

TUITION

Our **Doctors** Speak

Hands on Orthodontic
Training Seminars, Inc.

Half-day Courses:

*\$1200.00 initial payment
\$300.00 per month for 24 months*

Full-day Courses:

*\$1200.00 initial payment
\$600.00 per month for 24 months*

253 N. Carson St #5896
Carson City, NV 89706

E-mail: robertkleindds@direcway.com
www.orthodontic-training.com

33430 Highway 128
Cloverdale, CA 95425

Phone: (707) 894-2591
Fax: (707) 894-9230



Dr. Brock Rondeau

"Dr. Klein has put together a sensational program to help general practitioners implement my teachings"



Dr. Jim Beck

"Great seminar. Bob really knows how to help a dentist to put it all together in their practice. Great hands on course!"



Dr. Steven Olmos

"Well done Bob. Great idea for a hands on seminar."

Orthodontic Education

*Is Expensive.
Implementing
It is Vital!*

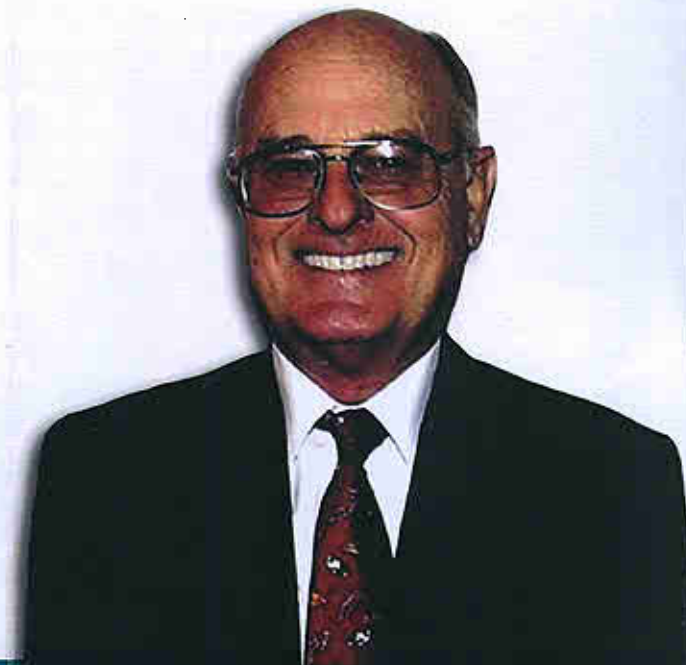

ROBERT N. KLEIN D.D.S.
Director
F.A.O.S., F.A.D.I., F.I.C.C.M.O.

Predictably

Successful

Implement Orthodontics into Your Practice!

"HOOTS" INC

This concept was envisioned and developed in 1991 to provide a venue to encourage the general practitioner to integrate orthodontics into their practice.

The mentoring system in dentistry and specifically in orthodontics, has been provided for many years as a teaching method.

You will learn the important aspects of how to clinically implement what you have learned in continuing education orthodontic courses.



What You Can Expect From Us:

1. Review of Diagnosis

- a. Photographic Analysis
- b. Cephalometric Analysis
- c. Model Analysis

2. How to decide which case you should treat and how to treatment plan these cases.

3. Fixed and removable appliances. When/where and how to use them.

4. Evaluate case progress. When to perform mid course corrections.

5. Finishing Techniques

- a. Fixed
- b. Removable

ABOUT US

36 Years private practice, 1/3 of practice devoted to Orthodontic and TMJ.

Senior Instructor - USDI - 20 years.

Taught for 6 years at the University of the Pacific College of Dentistry in the Pacific Center - TMD & Chronic Facial Pain.

Half day courses available in several California locations.

24 month program, meetings once a month for 5 hours.

1st hour spent in lecture/discussions. Balance devoted to clinical practice.

Full day courses in San Antonio, Texas and Las Vegas, Nevada.

Once a month, 9:00 AM - 12:00 PM lecture/diagnosis and treatment planning. Balance of the day devoted to clinical practice.

Teamed with another doctor to work on patients.

You will treat at least two patients from diagnosis to retention.

PUT YOUR EDUCATION TO WORK